Rp-ATP-α-S

Useful for inhibition or activation of ATP-responsive receptors and determination of their stereospecificity. Competitive inhibitor of adenylate cyclase and substrate for ATPase reaction of gyrase.

BLG-A039-25 (5 x 5 µmol pack size) is not sold in the U.S. or Canada. Please contact us for available options.

Ordering Information

Order Online »

BLG-A039-05	5µmol
BLG-A039-25	5x5µmol

Manuals, SDS & CofA

View Online »

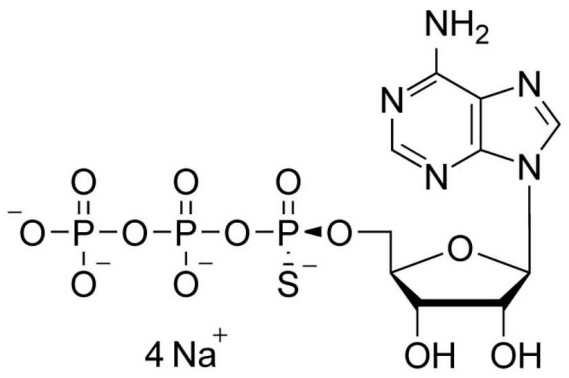	

Handling & Storage

Long Term Storage	-80°C
Shipping	Dry Ice

Regulatory Status

RUO - Research Use Only

Product Details

Alternative Name	Adenosine-5′-O-(1-thiotriphosphate) . tetrasodium salt, Rp-isomer
Appearance	10 mM aqueous solution
CAS	58976-49-1
Couple Type	Modified nucleotides
Formula	$C_{10}H_{16}N_5O_{12}P_3S$ (free acid)
MW	523.3 (free acid)
Purity	> 95% HPLC
Quantity	5µmol=~2.6mg
Technical Info / Product Notes	For the Original Manufacturer's data sheet please click here.