IFN-γ recombinant monoclonal antibody (IFNG/3996R)

This antibody is covered by our Worry-Free Guarantee.

Ordering Information

Order Online »

ENZ-ABS902-0100	100µg

Manuals, SDS & CofA

View Online »

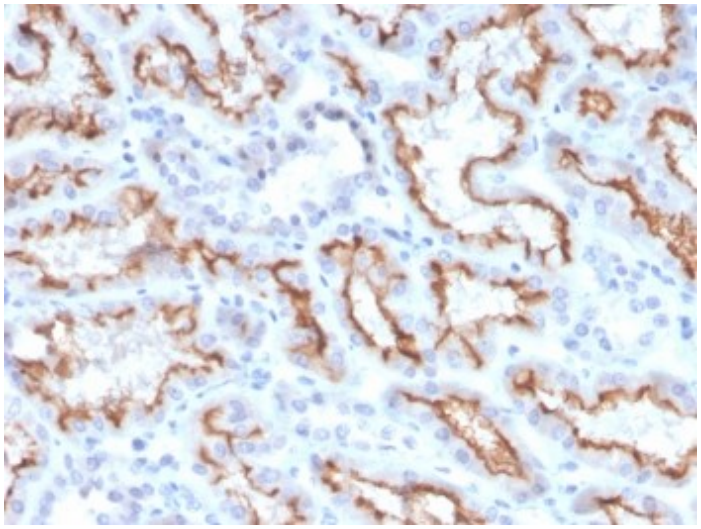

IHC staining of FFPE human kidney with recombinant Interferon gamma antibody (clone IFNG/3996R). HIER: boil tissue sections in pH 9 10mM Tris with 1mM EDTA for 10-20 min and allow to cool before testing.

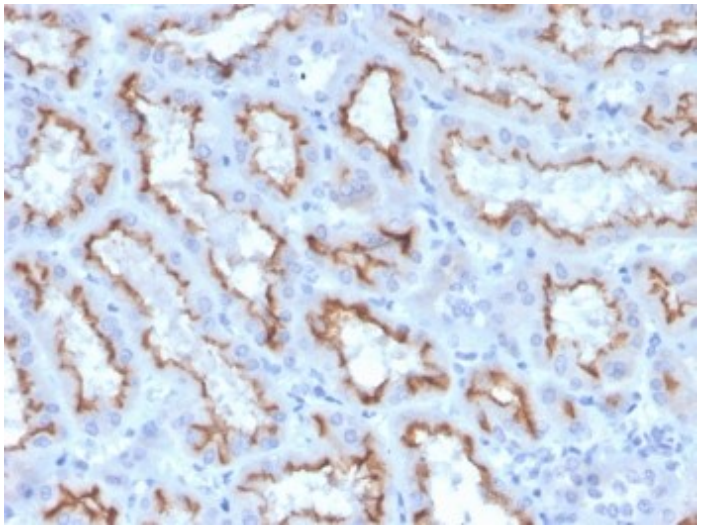

IHC staining of FFPE human kidney with recombinant Interferon gamma antibody (clone IFNG/3996R). HIER: boil tissue sections in pH 9 10mM Tris with 1mM EDTA for 10-20 min and allow to cool before testing.

Handling & Storage

Handling	Store the recombinant Interferon gamma antibody at 2-8°C (with azide) or aliquot and store at -20°C or colder (without azide).
Long Term Storage	-20°C
Shipping	Blue Ice

Regulatory Status

RUO - Research Use Only

Product Details

Alternative Name	Interferon-γ
Application	IHC (PS)
Clone	IFNG/3996R
Formulation	Liquid. 0.2 mg/ml in 1X PBS containing 0.1 mg/ml BSA (US sourced) and 0.05% sodium azide.
Host	Mouse
Immunogen	Purified recombinant human IFN-γ.
Isotype	IgGκ
Purity Detail	Protein A affinity chromatography purified.
Recommendation Dilutions/Conditions	Immunohistochemistry (FFPE) (1-2µg/ml)Suggested dilutions/conditions may not be available for all applications.Optimal conditions must be determined individually for each application.
Species Reactivity	Human
UniProt ID	P01579
Worry-free Guarantee	**This antibody is covered by our Worry-Free Guarantee .**

Last modified: July 12, 2024

ENZO LIFE SCIENCES, INC.
Phone: 800.942.0430
info-usa@enzolifesciences.com

European Sales Office
ENZO LIFE SCIENCES (ELS) AG
Phone: +41 61 926 8989
info-eu@enzolifesciences.com

Belgium, The Netherlands & Luxembourg
Phone: +32 3 466 0420
info-be@enzolifesciences.com

France
Phone: +33 472 440 655
info-fr@enzolifesciences.com

Germany
Phone: +49 7621 5500 526
info-de@enzolifesciences.com

UK & Ireland
Phone (UK customers): 0845 601 1488
Phone: +44 1392 825900
info-uk@enzolifesciences.com

For local distributors and detailed product information visit us online: enzo.com All product names, logos, and brands are the property of their respective owners.