Daxx (human) monoclonal antibody (DAXX-01)

This antibody is covered by our Worry-Free Guarantee.

Citations: 2 View Online »

Manuals, SDS & CofA View Online »

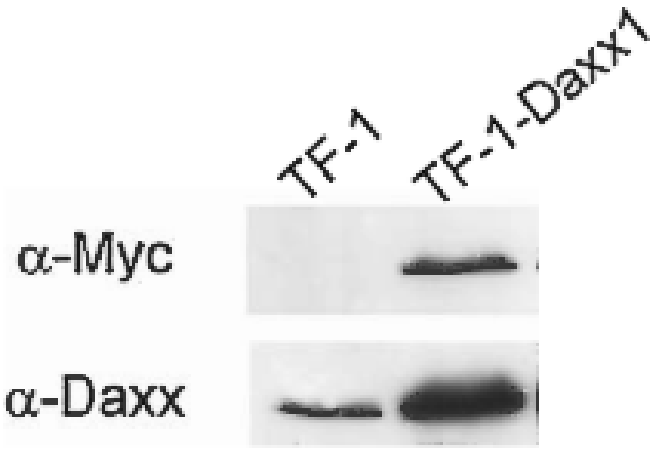

Figure: Detection of Daxx in cell lysate of Myc-epitope tagged Daxx overexpressing TF-1 cells. Lane 1 shows endogenous Daxx detected by Daxx-01.

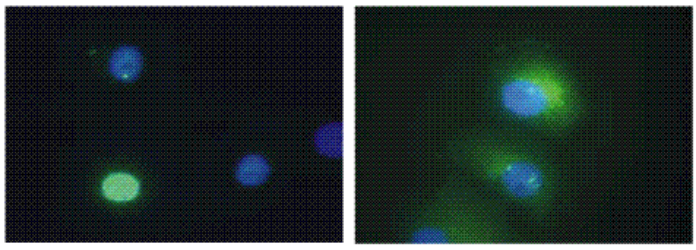

Figure: Immunofluorescence microscopy of HeLa cells transfected with pCDNA3-MycDaxx and stained with anti-Daxx (green) MAb or anti-Myc epitope MAb (blue). ***Left:*** nuclear localization of Myc-Daxx. ***Right:*** Co-transfection with pCDNA3-ASK1HA, leading to translocation of Daxx from nucleus to the cytoplasm.

Handling & Storage

Handling	Avoid freeze/thaw cycles. After opening, prepare aliquots and store at -20°C.
Short Term Storage	+4°C
Long Term Storage	-20°C
Shipping	Blue Ice

Regulatory Status

RUO - Research Use Only

Product Details

Alternative Name	Death domain-associated protein 6
Application	ICC, WB
Clone	DAXX-01
Formulation	Liquid. In PBS, pH 7.4, containing 15mM sodium azide.
Host	Mouse
Immunogen	Recombinant human Daxx (aa 558-740).
Isotype	IgG1
Purity Detail	Protein A-affinity purified.
Species Reactivity	Human
UniProt ID	Q9UER7
Worry-free Guarantee	**This antibody is covered by our Worry-Free Guarantee .**

Last modified: May 29, 2024

ENZO LIFE SCIENCES, INC.
Phone: 800.942.0430
info-usa@enzolifesciences.com

European Sales Office
ENZO LIFE SCIENCES (ELS) AG
Phone: +41 61 926 8989
info-eu@enzolifesciences.com

Belgium, The Netherlands & Luxembourg
Phone: +32 3 466 0420
info-be@enzolifesciences.com

France
Phone: +33 472 440 655
info-fr@enzolifesciences.com

Germany
Phone: +49 7621 5500 526
info-de@enzolifesciences.com

UK & Ireland
Phone (UK customers): 0845 601 1488
Phone: +44 1392 825900
info-uk@enzolifesciences.com

For local distributors and detailed product information visit us online: enzo.com All product names, logos, and brands are the property of their respective owners.