Clindamycin . HCl

Antibiotic

Active against Gram-positive bacteria. Clindamycin binds to the 50S subunit of bacterial ribosomes and suppresses protein synthesis.

Citations: 1 View Online »

Ordering Information Order Online »

BML-A190-0100	100mg

Manuals, SDS & CofA View Online »

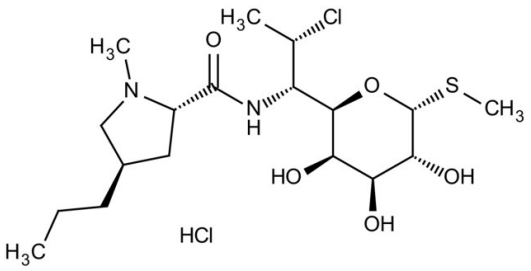
H3C
Cl
H3C
O
N
O
S
CH3
N
H
HO
OH
OH
HCl
H3C

Handling & Storage

Use/Stability	As indicated on product label or CoA when stored as recommended. Store, as supplied, at 0-4°C for up to 1 year. Store solutions at -20°C for up to 3 months.
Long Term Storage	+4°C
Shipping	Ambient Temperature

Regulatory Status

RUO - Research Use Only

Product Details

Alternative Name	U-21251F
Appearance	White solid.
CAS	21462-39-5
Formula	$C_{18}H_{33}ClN_2O_5S$. HCl
MW	461.4
Purity	≥95% (HPLC)
Solubility	Soluble in water.

Last modified: May 29, 2024

ENZO LIFE SCIENCES, INC.
Phone: 800.942.0430
info-usa@enzolifesciences.com

European Sales Office
ENZO LIFE SCIENCES (ELS) AG
Phone: +41 61 926 8989
info-eu@enzolifesciences.com

Belgium, The Netherlands & Luxembourg
Phone: +32 3 466 0420
info-be@enzolifesciences.com

France
Phone: +33 472 440 655
info-fr@enzolifesciences.com

Germany
Phone: +49 7621 5500 526
info-de@enzolifesciences.com

UK & Ireland
Phone (UK customers): 0845 601 1488
Phone: +44 1392 825900
info-uk@enzolifesciences.com

For local distributors and detailed product information visit us online: enzo.com All product names, logos, and brands are the property of their respective owners.