c[3′-AHC-G(2′,5′)pA(3′,5′)p]

BLG-C191-005 (5 x 0.1 µmol pack size) is not sold in the U.S. or Canada. Please contact us for available options.

Ordering Information

Order Online »

BLG-C191-001	0.1µmol
BLG-C191-005	5x0.1µmol

Manuals, SDS & CofA

View Online »

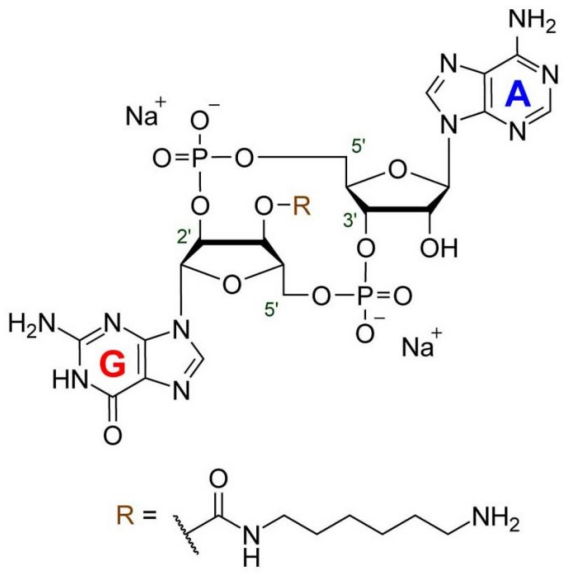
NH2
N
N
A
N
N
Na+
O−
O=P−O
5'
O
O
O−R
3'
2'
O
OH
O
5'
O−P=O
O−
Na+
H2N
N
N
G
HN
N
O
R =
O
N
H
NH2

Handling & Storage

Long Term Storage	-20°C
Shipping	Ambient Temperature

Regulatory Status

RUO - Research Use Only

Product Details

Alternative Name	Cyclic (3′-O-(6-aminohexylcarbamoyl)guanosine-(2’→5′)-monophosphate-adenosine-(3’→5′)-monophosphate) . sodium salt
Formula	$C_{27}H_{38}N_{12}O_{14}P_2$ (free acid)
MW	816.6
Purity	> 95% HPLC
Technical Info / Product Notes	For the Original Manufacturer’s data sheet please click here.

ENZO LIFE SCIENCES, INC.
Phone: 800.942.0430
info-usa@enzolifesciences.com

European Sales Office
ENZO LIFE SCIENCES (ELS) AG
Phone: +41 61 926 8989
info-eu@enzolifesciences.com

Belgium, The Netherlands & Luxembourg
Phone: +32 3 466 0420
info-be@enzolifesciences.com

France
Phone: +33 472 440 655
info-fr@enzolifesciences.com

Germany
Phone: +49 7621 5500 526
info-de@enzolifesciences.com

UK & Ireland
Phone (UK customers): 0845 601 1488
Phone: +44 1392 825900
info-uk@enzolifesciences.com

For local distributors and detailed product information visit us online: enzo.com All product names, logos, and brands are the property of their respective owners.