BSA (nitrated)

Nitrated bovine serum albumin for use as a positive control for antibodies to nitrotyrosine.

Citations: 1 View Online »

Ordering Information Order Online »

BML-SW125-0100	100µg

Manuals, SDS & CofA View Online »

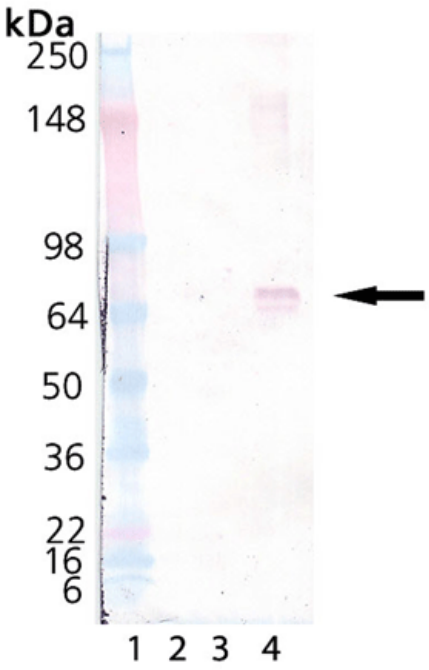

Western Blot analysis: Lane 1: MW Marker, Lane 2: 100 ng BML-SW125, Lane 3: 1 µg untreated BSA, Lane 4: 1 µg BML-SW125. Probed with Nitrotyrosine mAb (Prod no. BML-SE468).

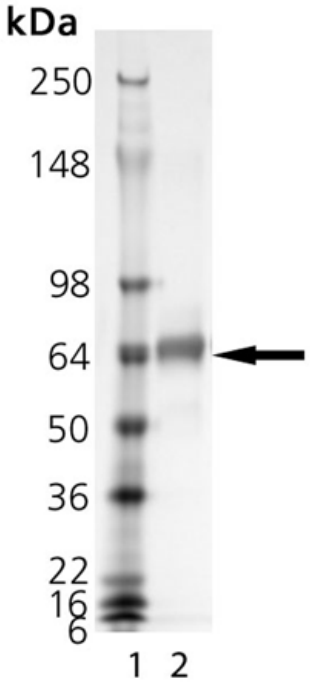

SDS-PAGE Analysis: Lane 1: MW Marker, Lane 2: 1 µg BML-SW125

Handling & Storage

Use/Stability	As indicated on product label or CoA when stored as recommended.
Long Term Storage	-20°C
Shipping	Blue Ice

Regulatory Status

RUO - Research Use Only

Product Details

Alternative Name	Bovine serum albumin
Application Notes	For use as a positive control in immunoblots using anti-nitrotyrosine antibodies (Prod. no. BML-SA297, BML-SA468). Use 1-2 µg/lane.
Formulation	Lyophilized.
MW	~66kDa
Reconstitution	Reconstitute with 200µl of dH2O to yield a 0.5mg/ml solution in PBS.
Source	Native. Bovine albumin.
UniProt ID	P02769

Last modified: May 29, 2024

ENZO LIFE SCIENCES, INC.
Phone: 800.942.0430
info-usa@enzolifesciences.com

European Sales Office
ENZO LIFE SCIENCES (ELS) AG
Phone: +41 61 926 8989
info-eu@enzolifesciences.com

Belgium, The Netherlands & Luxembourg
Phone: +32 3 466 0420
info-be@enzolifesciences.com

France
Phone: +33 472 440 655
info-fr@enzolifesciences.com

Germany
Phone: +49 7621 5500 526
info-de@enzolifesciences.com

UK & Ireland
Phone (UK customers): 0845 601 1488
Phone: +44 1392 825900
info-uk@enzolifesciences.com

For local distributors and detailed product information visit us online: enzo.com All product names, logos, and brands are the property of their respective owners.