ANGPTL4 polyclonal antibody

This antibody is covered by our Worry-Free Guarantee.

Ordering Information

Order Online »

ENZ-ABS1015-0100	100µl

Manuals, SDS & CofA

View Online »

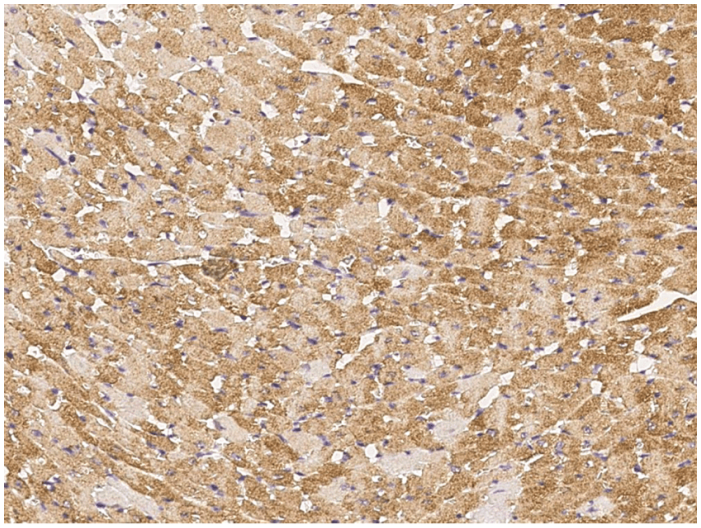

Immunochemical staining of mouse ANGPTL4 in mouse heart with rabbit polyclonal antibody (1:2000, formalin-fixed paraffin embedded sections).

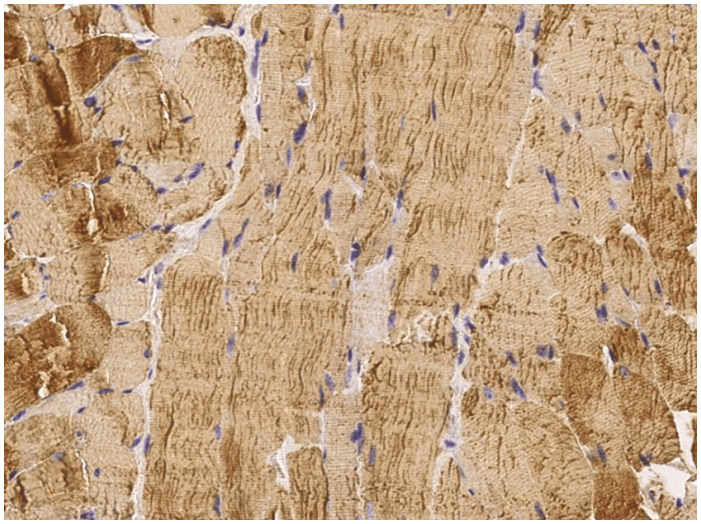

Immunochemical staining of mouse ANGPTL4 in mouse skeletal muscle with rabbit polyclonal antibody (1:2000, formalin-fixed paraffin embedded sections).

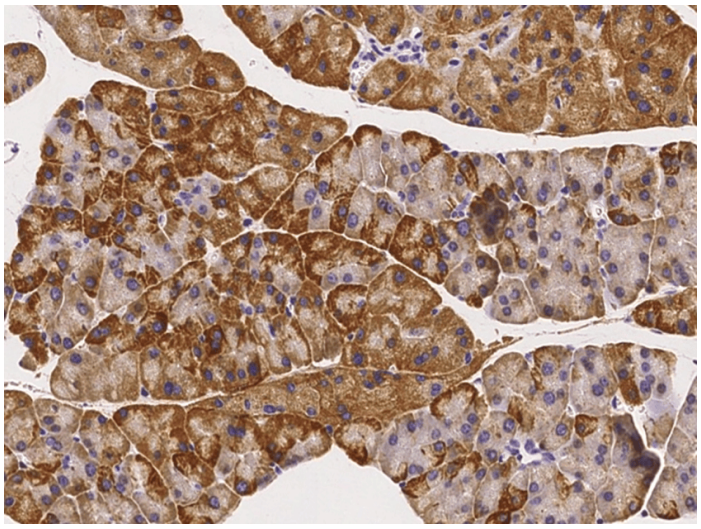

Immunochemical staining of mouse ANGPTL4 in mouse pancreas with rabbit polyclonal antibody (1:2000, formalin-fixed paraffin embedded sections).

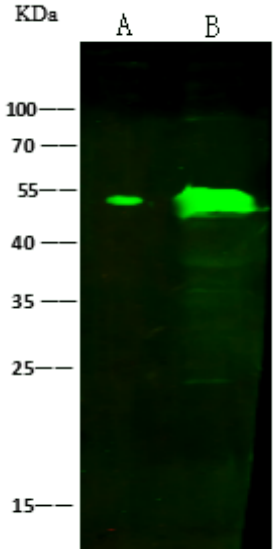

Anti-ANGPTL4 rabbit polyclonal antibody at 1:500 dilution. Lane A: Mouse liver tissue lysate Lane B: Mouse skeletal muscle tissue lysate. Lysates/proteins at 30 µg per lane. Secondary Goat Anti-Rabbit IgG (H&L) /Dylight 800 at 1/10000 dilution. Developed using the Odyssey technique. Performed under reducing conditions. Observed band size:54 kDa.

Handling & Storage

Handling	Protected from light. Avoid freeze-thaw cycles.
Long Term Storage	-20°C
Shipping	Blue Ice

Regulatory Status RUO - Research Use Only

Product Details

Alternative Name	Angiopoietin-like protein 4
Application	ELISA, IHC (PS), WB
Formulation	Liquid. 0.2 µm filtered solution in PBS. Preservative free.
Host	Rabbit
Immunogen	Recombinant mouse ANGPTL4 / angiopoietin-like protein. 4 protein.
Isotype	IgG
Purity Detail	Protein A and antigen affinity purified.
Recommendation Dilutions/Conditions	Western Blot (1:500-1:1’000)Immunohistochemistry (paraffin sections) (1:1’000-1:5’000)ELISA (1:5’000-1:10’000)Suggested dilutions/conditions may not be available for all applications.Optimal conditions must be determined individually for each application.
Species Reactivity	Mouse
Worry-free Guarantee	**This antibody is covered by our Worry-Free Guarantee .**

Last modified: September 17, 2024

ENZO LIFE SCIENCES, INC.
Phone: 800.942.0430
info-usa@enzolifesciences.com

European Sales Office
ENZO LIFE SCIENCES (ELS) AG
Phone: +41 61 926 8989
info-eu@enzolifesciences.com

Belgium, The Netherlands & Luxembourg
Phone: +32 3 466 0420
info-be@enzolifesciences.com

France
Phone: +33 472 440 655
info-fr@enzolifesciences.com

Germany
Phone: +49 7621 5500 526
info-de@enzolifesciences.com

UK & Ireland
Phone (UK customers): 0845 601 1488
Phone: +44 1392 825900
info-uk@enzolifesciences.com

For local distributors and detailed product information visit us online: enzo.com All product names, logos, and brands are the property of their respective owners.