AMC (7-Amino-4-methylcoumarin) Standard

Fluorogenic chromophore. Ex(max): 380nm, Em(max): 460nm. Reference compound.

Citations: 3 View Online »

Ordering Information Order Online »

BML-KI107-0001	1ml

Manuals, SDS & CofA View Online »

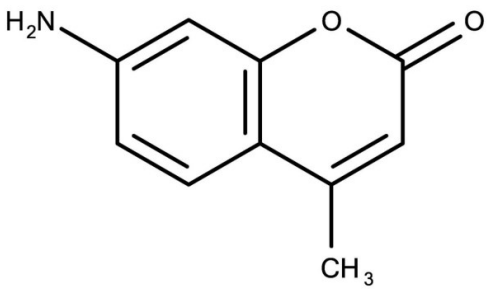	

H2N
O
O
CH3

Handling & Storage

Use/Stability	As indicated on product label or CoA when stored as recommended.
Long Term Storage	-80°C
Shipping	Blue Ice

Regulatory Status

RUO - Research Use Only

Product Details

Appearance	Liquid in screw-cap microfuge tube.
CAS	26093-31-2
Formula	$C_{10}H_9NO_2$
Formulation	30µM in 50mM HEPES, pH 7.4, 100mM sodium chloride, 0.1% CHAPS, 10mM dithiothreitol, 1mM EDTA, 10% glycerol.
MW	175.2

Last modified: May 29, 2024

ENZO LIFE SCIENCES, INC.
Phone: 800.942.0430
info-usa@enzolifesciences.com

European Sales Office
ENZO LIFE SCIENCES (ELS) AG
Phone: +41 61 926 8989
info-eu@enzolifesciences.com

Belgium, The Netherlands & Luxembourg
Phone: +32 3 466 0420
info-be@enzolifesciences.com

France
Phone: +33 472 440 655
info-fr@enzolifesciences.com

Germany
Phone: +49 7621 5500 526
info-de@enzolifesciences.com

UK & Ireland
Phone (UK customers): 0845 601 1488
Phone: +44 1392 825900
info-uk@enzolifesciences.com

For local distributors and detailed product information visit us online: enzo.com All product names, logos, and brands are the property of their respective owners.