A(2′,5′)pA

Potential metabolite of 2' → 5'-linked oligoadenylates (2-5As)

A(2',5')pA is a potential metabolite of 2' → 5'-linked oligoadenylates (2-5As). A(2',5')pA does not activate RNase L.

BLG-A352-05 (5 x 1 µmol pack size) is not sold in the U.S. or Canada. Please contact us for available options.

Ordering Information

Order Online »

BLG-A352-01	1µmol
BLG-A352-05	5x1µmol

Manuals, SDS & CofA

View Online »

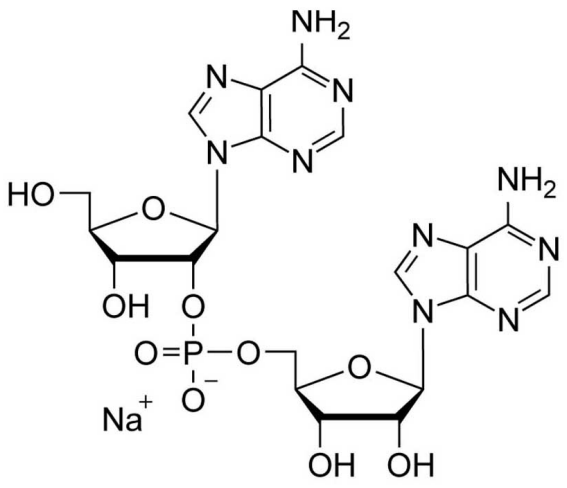	

Handling & Storage

Long Term Storage	-20°C
Shipping	Ambient Temperature

Regulatory Status

RUO - Research Use Only

Product Details

Alternative Name	Adenosine-5′-O-(α, β-methylene)diphosphoribose . sodium salt
Appearance	Solid
CAS	2273-76-9
Couple Type	Modified nucleotides
Formula	$C_{20}H_{25}N_{10}O_{10}P$ (free acid)
MW	596.5
Purity	> 95% HPLC
Quantity	1μmol is equivalent to ~0.6 mg

ENZO LIFE SCIENCES, INC.
Phone: 800.942.0430
info-usa@enzolifesciences.com

European Sales Office
ENZO LIFE SCIENCES (ELS) AG
Phone: +41 61 926 8989
info-eu@enzolifesciences.com

Belgium, The Netherlands & Luxembourg
Phone: +32 3 466 0420
info-be@enzolifesciences.com

France
Phone: +33 472 440 655
info-fr@enzolifesciences.com

Germany
Phone: +49 7621 5500 526
info-de@enzolifesciences.com

UK & Ireland
Phone (UK customers): 0845 601 1488
Phone: +44 1392 825900
info-uk@enzolifesciences.com

For local distributors and detailed product information visit us online: enzo.com All product names, logos, and brands are the property of their respective owners.