8-ptBBT-N^1-cIDPR

Hydrolysis-resistant putative agonist of the second messenger cyclic ADP ribose (Cat. No. C 005) with significantly increased lipophilicity and membrane permeability. The parent compound N1-cIDPR (Cat. No. C 098) is offered as well.

BLG-B086-025 (5 x 0.5 µmol pack size) is not sold in the U.S. or Canada. Please contact us for available options.

Ordering Information

Order Online »

BLG-B086-005	0.5µmol
BLG-B086-025	5x0.5µmol

Manuals, SDS & CofA

View Online »

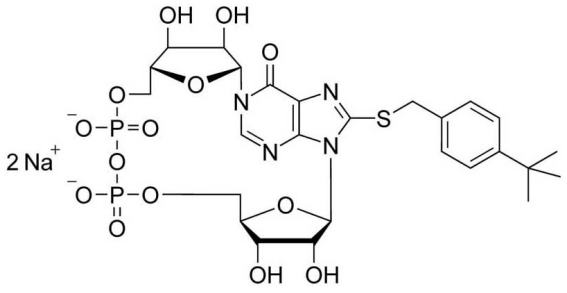	

Handling & Storage

Long Term Storage	-20°C
Shipping	Ambient Temperature

Regulatory Status

RUO - Research Use Only

Product Details

Alternative Name	8-(4- tert.-Butylbenzylthio)-cyclic inosine diphosphate ribose . sodium salt
Formula	$C_{26}H_{34}N_4O_{14}P_2S$ (free acid)
MW	720.6
Purity	> 97% HPLC

ENZO LIFE SCIENCES, INC.
Phone: 800.942.0430
info-usa@enzolifesciences.com

European Sales Office
ENZO LIFE SCIENCES (ELS) AG
Phone: +41 61 926 8989
info-eu@enzolifesciences.com

Belgium, The Netherlands & Luxembourg
Phone: +32 3 466 0420
info-be@enzolifesciences.com

France
Phone: +33 472 440 655
info-fr@enzolifesciences.com

Germany
Phone: +49 7621 5500 526
info-de@enzolifesciences.com

UK & Ireland
Phone (UK customers): 0845 601 1488
Phone: +44 1392 825900
info-uk@enzolifesciences.com

For local distributors and detailed product information visit us online: enzo.com All product names, logos, and brands are the property of their respective owners.