8-Bu(3-yne)T-NAD$^+$

Clickable analogue of β-NAD+

BLG-N055-05 (5 x 1 µmol pack size) is not sold in the U.S. or Canada. Please contact us for available options.

Ordering Information

Order Online »

BLG-N055-01	1µmol
BLG-N055-05	5x1µmol

Manuals, SDS & CofA

View Online »

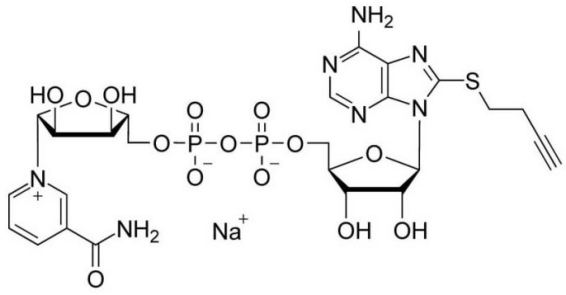
NH2
N
N
N
N
S
HO
O
OH
O
P
O
O
P
O
O
O
O
N+
NH2
O
Na+
OH
OH

Handling & Storage

Long Term Storage	-80°C
Shipping	Dry Ice

Regulatory Status

RUO - Research Use Only

Product Details

Alternative Name	β-Nicotinamide-8-(3-butynylthio)adenine dinucleotide . sodium salt
CAS	2022926-15-2
Formula	$C_{25}H_{31}N_7O_{14}P_2S$ (free acid)
MW	747.6 (free acid)
Purity	> 95%
Technical Info / Product Notes	**This product and/or its use with the asPARP technology are subject to patent application US2016299141 (A1) and foreign equivalents. Please visit www.biolog.de for further information.** For the Original Manufacturer's data sheet please click here.

ENZO LIFE SCIENCES, INC.
Phone: 800.942.0430
info-usa@enzolifesciences.com

European Sales Office
ENZO LIFE SCIENCES (ELS) AG
Phone: +41 61 926 8989
info-eu@enzolifesciences.com

Belgium, The Netherlands & Luxembourg
Phone: +32 3 466 0420
info-be@enzolifesciences.com

France
Phone: +33 472 440 655
info-fr@enzolifesciences.com

Germany
Phone: +49 7621 5500 526
info-de@enzolifesciences.com

UK & Ireland
Phone (UK customers): 0845 601 1488
Phone: +44 1392 825900
info-uk@enzolifesciences.com

For local distributors and detailed product information visit us online: enzo.com All product names, logos, and brands are the property of their respective owners.