6-Bn-ATP-γ-S

NTP analogue for chemical genetics

BLG-B072-25 (5 x 5 µmol pack size) is not sold in the U.S. or Canada. Please contact us for available options.

Ordering Information

Order Online »

BLG-B072-05	5µmol
BLG-B072-25	5x5µmol

Manuals, SDS & CofA

View Online »

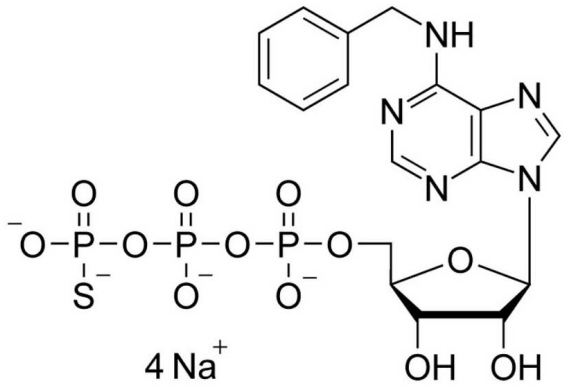	

Handling & Storage

Long Term Storage	-80°C
Shipping	Dry Ice

Regulatory Status

RUO - Research Use Only

Product Details

Alternative Name	N6-Benzyladenosine-5′-O-(3-thiotriphosphate) . sodium salt
Appearance	10 mM aqueous solution
CAS	944834-42-8
Couple Type	Modified nucleotides
Formula	$C_{17}H_{22}N_5O_{12}P_3S$ (free acid)
MW	613.4
Purity	> 95% HPLC
Quantity	5µmol=~3.1mg
Technical Info / Product Notes	For the Original Manufacturer's data sheet please click here.

ENZO LIFE SCIENCES, INC.
Phone: 800.942.0430
info-usa@enzolifesciences.com

European Sales Office
ENZO LIFE SCIENCES (ELS) AG
Phone: +41 61 926 8989
info-eu@enzolifesciences.com

Belgium, The Netherlands & Luxembourg
Phone: +32 3 466 0420
info-be@enzolifesciences.com

France
Phone: +33 472 440 655
info-fr@enzolifesciences.com

Germany
Phone: +49 7621 5500 526
info-de@enzolifesciences.com

UK & Ireland
Phone (UK customers): 0845 601 1488
Phone: +44 1392 825900
info-uk@enzolifesciences.com

For local distributors and detailed product information visit us online: enzo.com All product names, logos, and brands are the property of their respective owners.