2-Bromoaldisine

Inhibitor of the Raf/MEK-1/MAPK cascade

Inhibitor of the Raf/MEK-1/MAPK cascade (IC_{50}= 539nM).

Citations: 8 View Online »

Ordering Information Order Online »

ALX-350-388-MC05	0.5mg

Manuals, SDS & CofA View Online »

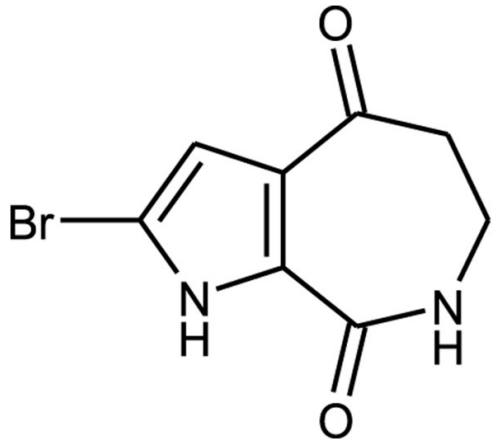O Br N H N H O	

Handling & Storage

Use/Stability	As indicated on product label or CoA when stored as recommended.
Handling	Protect from light.
Long Term Storage	-20°C
Shipping	Ambient Temperature

Regulatory Status

RUO - Research Use Only

Product Details

Appearance	White to off-white powder.
CAS	96562-96-8
Couple Target	MAPK
Couple Type	Inhibitor
Formula	$C_8H_7BrN_2O_2$
Identity	Identity determined by 1H-NMR and ESI-MS.
MW	243.1
Purity	≥96% (HPLC)
Solubility	Soluble in DMSO or 100% ethanol.
Source	Isolated from sponge *Pseudaxynissa* sp.

Last modified: May 29, 2024

ENZO LIFE SCIENCES, INC.
Phone: 800.942.0430
info-usa@enzolifesciences.com

European Sales Office
ENZO LIFE SCIENCES (ELS) AG
Phone: +41 61 926 8989
info-eu@enzolifesciences.com

Belgium, The Netherlands & Luxembourg
Phone: +32 3 466 0420
info-be@enzolifesciences.com

France
Phone: +33 472 440 655
info-fr@enzolifesciences.com

Germany
Phone: +49 7621 5500 526
info-de@enzolifesciences.com

UK & Ireland
Phone (UK customers): 0845 601 1488
Phone: +44 1392 825900
info-uk@enzolifesciences.com

For local distributors and detailed product information visit us online: enzo.com All product names, logos, and brands are the property of their respective owners.